

45/192

A PLANNED UNIT DEVELOPMENT BOCA GREENS PLAT NO. 6

BEING A SUBDIVISION OF LAND IN SECTION 12,
TOWNSHIP 47 SOUTH, RANGE 41 EAST
PALM BEACH COUNTY, FLORIDA

SHEET 2 OF 2

MATCH

192

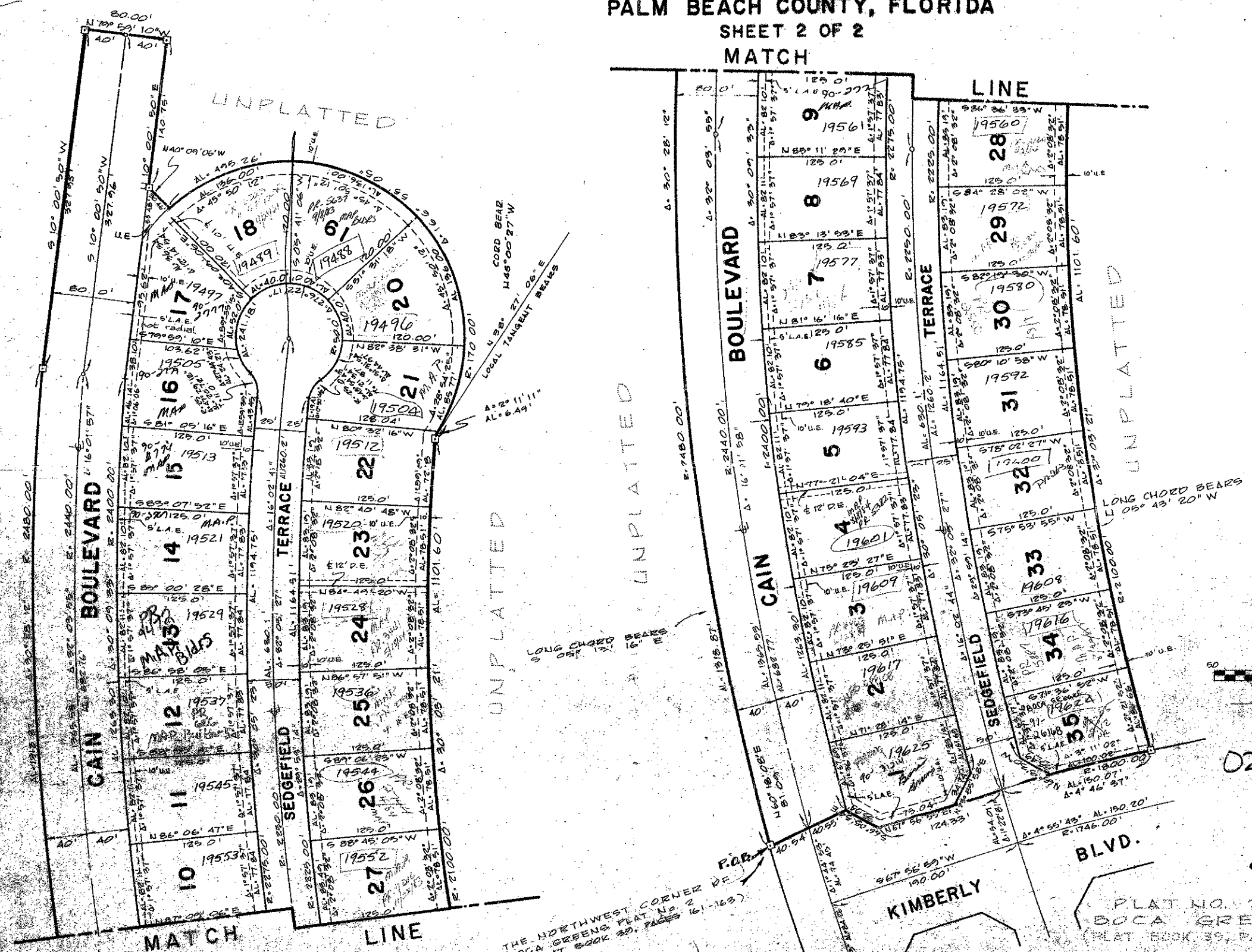

NOTE: ALL LOT LINES
ARE RADIAL.
(UNLESS OTHERWISE NOTED)

Field Book
No. D-102 Pg. 72
Design
Drawn
R. BOSUTIL
Checked
P.T. KRICK

ROBERT E. OWEN & ASSOCIATES, INC.
ENGINEERS PLANNERS SURVEYORS
WEST PALM BEACH
FLORIDA

45/192

PLAT NO. 2
BOCA GREENS
(PLAT BOOK 39, PAGES 1-163)

61-080

BOCA GREENS
PLAT NO. 6

PLM BEACH COUNTY, FL

BF-2

SUBDIVISION	1947/47
BOOK	45
PAGE	192
FLOOD ZONE	10000
DATE	4/68
TOWNSHIP	47S
RANGE	41E
SECTION	12
ZIP CODE	33411
OWNER NAME	